MARLBORO UNLIMITED

BRING YOUR MILES. GET THIS GEAR.

M-CAP
105 MILES

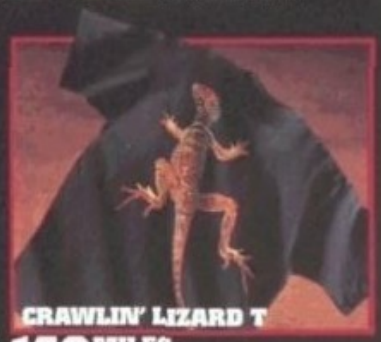

CRAWLIN' LIZARD T
140 MILES

TRAIL CUP BY THERMOS®
310 MILES

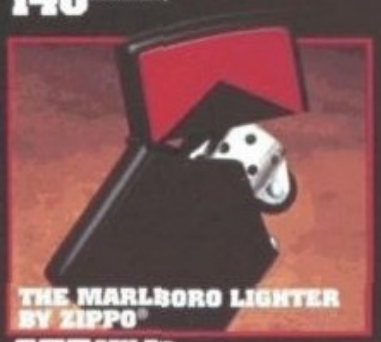

THE MARLBORO LIGHTER BY ZIPPO®
475 MILES

REDEEM UP TO 500 MILES FOR SELECT GEAR ITEMS FROM THE MARLBORO UNLIMITED CATALOG. LIMIT 2 ITEMS PER PERSON.

PLACE

STENY'S
800 S. SECOND ST.
MILWAUKEE

DATES

WEDNESDAYS
JUNE 25; JULY 9, 23; AUG. 6, 13, 20

TIME

6:00 - 10:00 PM

Schedule subject to change.
See Marlboro representative at venue for details.
Must be a smoker 21 or older and present to participate.

04789-82 © Philip Morris Inc. 1997

16 mg "tar," 1.1 mg nicotine av. per cigarette by FTC method.

SURGEON GENERAL'S WARNING: Quitting Smoking Now Greatly Reduces Serious Risks to Your Health.

Marlboro

2061141166

Source: https://www.industrydocuments.ucsf.edu/docs/jmpy0003

04789-82